

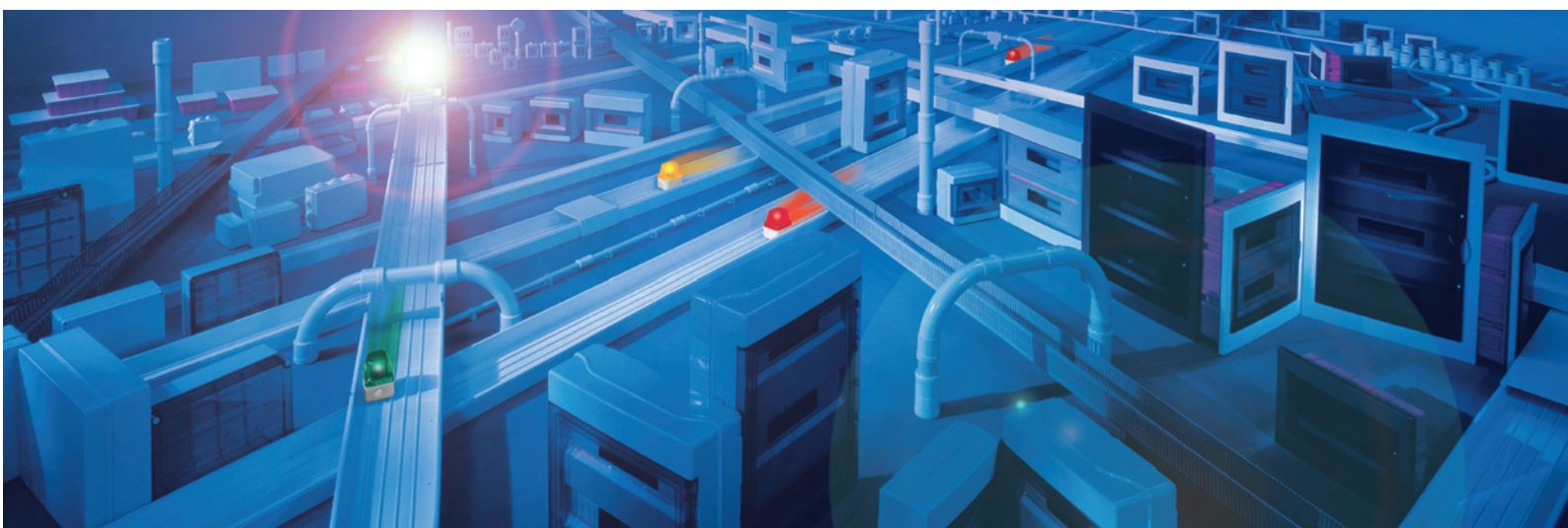

electrical installation systems



GENERAL
CATALOGUE 2012



electrical installation systems

■ ■ ■ ■ ELETTROCANALI

Dear Customer,
ELETTROCANALI is an Italian company which designs, manufactures and sells trunking systems and equipments for a complete industrial or domestic electrical system.

ELETTROCANALI is proud to present its new general catalogue which has been widened and enriched in the latest years also thanks to all the suggestions and the tips we have received.

We indicate below all the most important news of this catalogue.

- The trunking range has been fully rationalized and several accessories have been added to the skirting board and wall trunking system.
- In the industrial systems you can find the new vertical 63A interlocked sockets with fuse holder, the new flush mounting boxes for dry-lining walls, the new industrial and domestic cable reels. New models of assembled boards ASC/ASD with 19 modules and 8 sockets have been added to the family.
- The new alveolar boards and the flush mounting boxes with protection lid have been introduced in the enclosure range.
- The conduit range has been further rationalized and modernized in order to keep up with the market demands.

Luca Valsecchi
Marketing manager

A CONSTANTLY GROWING

Page 23-24

Tower box for 4-6 module devices in white or slate grey for skirting board and wall trunkings 70x20 and 130x28. The installation turns out to be quicker and easier especially if the trunking 130x28 with 5 compartments is used.



Tower box for 4-6 module devices in white or slate grey for skirting board and wall trunkings 70x20 and 130x28

Page 143-145

Flush mounting box for inflammable dry-lining or wooden walls for vertical interlocked sockets with fuse holder 16/32/63A and 24V safety sockets.

All the problems connected with the installation of the industrial sockets in dry-lining or wooden walls can be solved only by a box type.



Flush mounting box for inflammable dry-lining or wooden walls for vertical interlocked sockets with fuse holder 16/32/63A and 24V safety sockets

Page 182

Empty construction site board, complete with emergency button, handle, double key, unbreakable hinges, suitable for cable inlet, 19+19 modules, for 6 vertical interlocked sockets with fuse holder 16/32/63A and 24V safety sockets, or for 12 industrial sockets 16/32A which can be mounted only by the proper flanges.



Empty construction site board suitable for 6 vertical interlocked sockets with fuse holder or 12 industrial sockets

Page 182

Empty construction site board, complete with emergency button, handle, double key, unbreakable hinges, suitable for cable inlet, 19+19 modules, for 8 horizontal interlocked sockets with fuse holder 16/32A.



Empty construction site board suitable for 8 horizontal interlocked sockets with fuse holder

INDUSTRIAL ENTERPRISE



Page 162-164

Distribution boards type ASD fixed with 19 modules or type ASC mobile with 8 industrial 16A sockets.

Available in 16 different combinations they meet the different distribution needs in different places, like workshops, markets, fairs, shows and public events.

Different combinations of sockets and protection devices available on request.

Assembled boards type ASC/ASD 8 industrial 16A sockets



Page 200-202

New domestic cable reels with 4 sockets P30/P17 with metallic support – cable length 15 and 25 mt.

New series of industrial cable reels with 2 sockets with metallic support – available also with cable H05VV-F.

Domestic cable reel with 4 schuko/italian sockets – cable length 15mt

Industrial cable reel with 2 sockets and cable H05VV-F

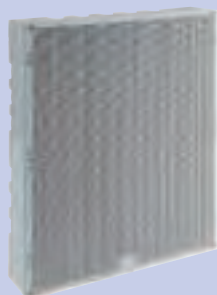

Page 267

Boards made of halogen free shock-resistant technopolymer with a double-structured reversible door: alveolar or smooth for the max. installation facility. Available in 10 different sizes all equipped with anticorrosive steel screws, protection degree IP 40 and double insulation.

Boards with alveolar or smooth reversible door



Page 275

Junction boxes made of shock-resistant orange technopolymer, complete with white (RAL 9001) cover and rigid cardboard lid with pull-tabs. Available in 8 sizes from 92x92x45 to 480x160x70.

Flush mounting boxes with protection lid

FROM ITALY ALL OVER THE WORLD



ELETTROCANALI S.p.A.**HEADQUARTERS, EXPORT DEPARTMENT, PRODUCTION FACILITIES, LOGISTICS CENTRE (NORTHERN ITALY)**

Via Generale C.A. Dalla Chiesa, 18 - 24020 Scanzorosciate (BG)
Tel. +39 035 665077/668264 - Fax +39 035 655475/6590705
info@elettrocanali.com

PRODUCTION FACILITIES, LOGISTIC CENTRE (SOUTHERN ITALY)

Via Pianodardine, 16/B - 83100 Avellino (AV)
Tel. +39 0825 624128/9 - Fax +39 0825 622223
info@elettrocanali-av.com

PRODUCTION FACILITIES, R&D

Via Levata, 40 - 24066 Pedrengo (BG)

PRODUCTION FACILITIES

Via Camerano, 63 - 60027 Osimo - Loc. Osimo stazione (AN)

ELETTROCANALI FRANCE S.à.r.l.

Vie De Boussieu - Ruy-Montceau, BP 244
38305 Bourgoin-Jallieu Cedex (F)
Tel. +33 (0)474 280588 - Fax +33 (0)474 280883
elettrocanali.france@elettrocanali.com

ELETTROCANALI IBERICA SISTEMAS Y COMPONENTES S.L.

Avda. Principal, 32 (Nave E) - Polígono Can Clapers
08181 Sentmenat (Barcelona) (E)
Tel. +34 93 7152964 - Fax. +34 93 1121471
elettrocanali.iberica@elettrocanali.com

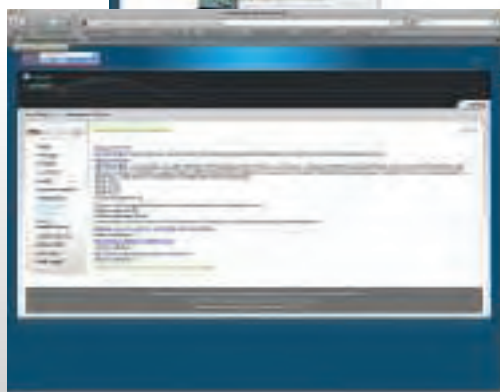

Elettrocanali products, exported in over 40 countries, are all designed and manufactured in the Italian factories. If you want to be always informed on the new products, the promotional sales or to get in touch with the company you can visit our website, which is constantly updated.

www.elettrocanali.com

THE COMPETENCE PERFECTED IN 40 YEARS FOR A WIDER AND



This enterprise was founded at the end of the 70's and was strengthened in the second half of the 90's, also through the merging with another company located in Southern Italy and the opening of the new production facilities in Pedrengo.

Elettrocanali group has steadily grown for 40 years thanks to two basic features: the different experiences gained by working in also geographically different places and the common purpose to work in a serious well-organized creative way.

The organization has presently 4 manufacturing sites all in Italy and 2 commercial and logistical subsidiaries, one located in France and the other in Spain.

Elettrocanali exports in more than 40 countries all over the world and this new catalogue clearly shows that the product assortment has been constantly widened.

Our customers, satisfied with the products and the service, actively participate in this broadening process with their requests and suggestions for new products demanded on the different markets.

The offer is completed by an efficient sales team, capable of giving a prompt and quick service thanks to a rational distribution network.

A very important role in this successful enterprise is undoubtedly played by the human resources, who spend their energy, know-out and ability for the common target: get on growing thanks to the customers' satisfaction.



WIDER PRODUCT RANGE

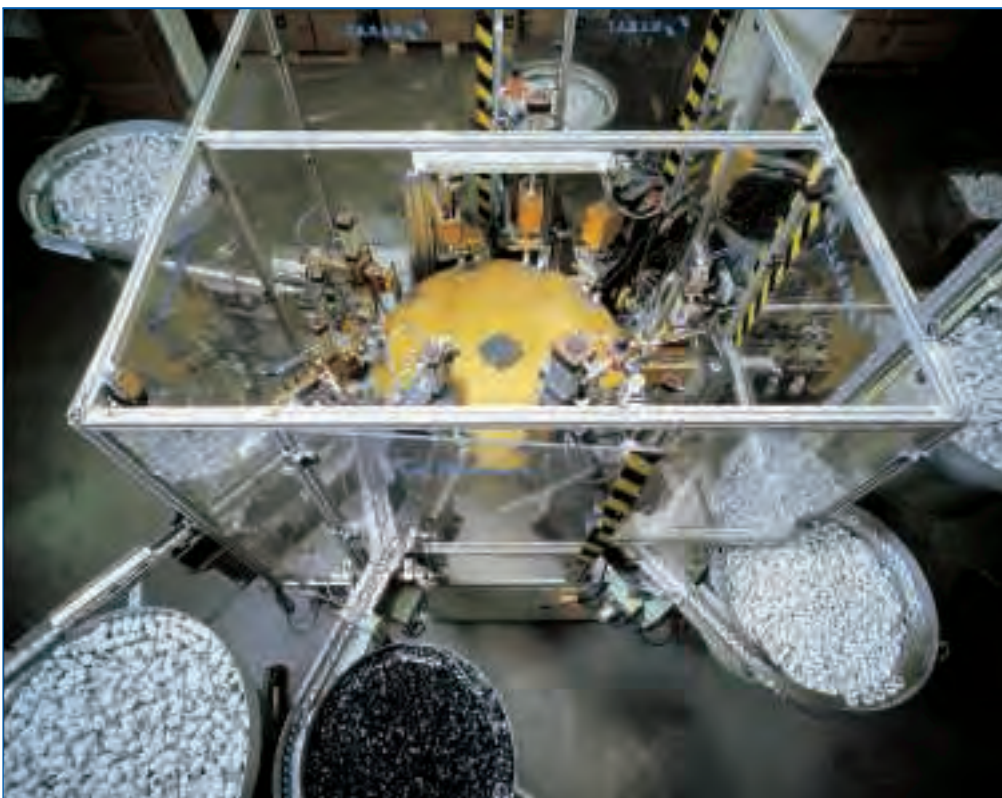

Conduit joint assembling robot in Scanzorosciate production facilities.



Moulding department for junction boxes in Pedrengo factory



THE COMPETENCE PERFECTED FOR A WIDER AND WIDER PRO

Quality has always been a must for Elettrocanali, that has always invested in efficient up-to-date machinery, rationally installed in the different production facilities. The company has been certified ISO 9001 since 1998, but the quality is strongly and constantly pursued also by obtaining several patents which guarantee the functionality and the safety of the products.

Both the employed raw materials and the products comply with the requirements of the reference Standards. In particular the products have the approval of the most important national and foreign certification bodies, that test the items according to the reference standard, issue the corresponding certificates and carry out periodical and systematic controls both in the company and on the markets in which the products are distributed. According to the quality manual, the internal laboratory executes all the necessary tests aiming at keeping the quality standard and its stability in the time.

Elettrocanali customers can any time ask for the certificates and the conformity declarations as a proof of the quality of the purchased and installed products.



Extrusion department for pliable
conduits in Osimo factory



IN 40 YEARS DUCT RANGE



ISO 9000 quality certificate concerning the production facilities in Scanzorosciate and Pedrengo.



Extrusion department for rigid conduits in Avellino factory

TRUNKING SYSTEMS



1

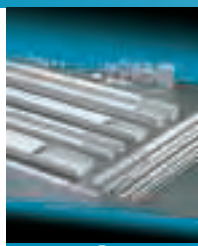
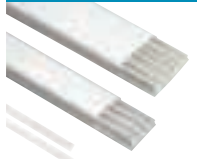

3



4

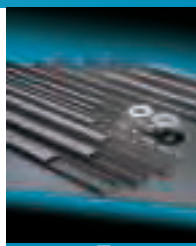

5

Skirting board and wall trunkings 70x20 and 130x28
SIMPLY - MAXI System Series 20
page 18



Accessories for skirting board trunking 70x20 and 130x28
SIMPLY - MAXI System
page 19



Adaptor boxes for skirting board trunking 70x20 and 130x28
SIMPLY - MAXI System
page 22

Minitrunkings with front-hooking cover
Series MC
page 34



Minitrunkings with wrap-around cover
Series MCA
page 35



Minitrunkings with hinged cover - self adhesive
Series MA
page 36



Minitrunking systems
Series MC - MCA
page 38



Floor cable trunkings
Series CAP
page 48



Modular floor boxes
Series 160
page 49



IP40 wall mounting white (RAL 9001) modular enclosures, transparent door
Series 600
page 50

Cable trunkings and accessories
Series CP
page 60



Cable trunking systems
Series CP
page 64



45x45 mm device installation trunkings
Series KUADRA System
page 79



Cable trunkings DIN 12,5 mm
Series CP
page 82



IP40 wall mounting white (RAL 9001) modular enclosures, transparent door
Series 600
page 83



Trunking systems for air conditioning installation
Series SPLIT System
page 94

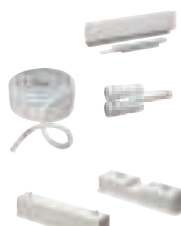

Accessories for air conditioning installation
page 99

Slotted trunkings Series A
page 108

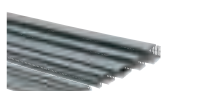

Slotted trunkings
Series S
page 110



Halogen free slotted trunkings
Series SH
page 112



Accessories for slotted trunkings
page 114



Cutting machine
Series ADC
page 114



Pre-cut trunkings
Series P
page 115



Flexible slotted trunkings
page 115



Spiral wraps Series P / PA / PN
page 116

INDUSTRIAL SYSTEMS

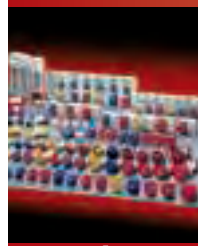

1

Quick assembly straight plugs
page 124



Quick assembly straight sockets
page 126



Panel mounting sockets
page 128

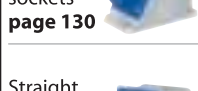

Inclined box sockets
page 130



Straight box sockets
page 132



Interlocked horizontal sockets without fuse holder
page 134

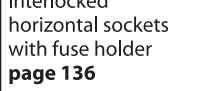

Interlocked horizontal sockets with fuse holder
page 136

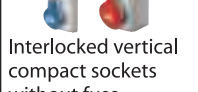

Interlocked vertical compact sockets without fuse holder
page 138

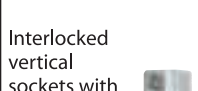

Interlocked vertical sockets with fuse holder
page 140



Multiplier, system adaptors
page 146

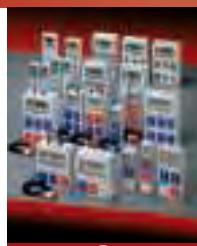

2

Blank, pre-cut or flanged distribution boards according to the Standard EN60309
page 152



Assembled distribution boards ASC type, wall fixed installation
page 158



Assembled distribution boards ASD type, mobile installation
page 166



Construction site empty distribution boards
page 182



Assembly construction site distribution boards ASC type, mobile installation
page 183



Metallic supports for distribution boards
page 179-191

DISTRIBUTION ENCLOSURES



3

Domestic cable reels
Series K22
page 200



Domestic cable reels
metallic support
Series K22
page 201



Domestic cable reels
and garden
extensions Series K22
page 201



Industrial cable reels
2 EN 60309 sockets -
metallic support
Series 699
page 202



Industrial cable reels
4 EN 60309 sockets -
metallic support
Series 699
page 204



Industrial cable reels
4 EN 60309 sockets -
mobile metallic
support Series 699
page 206



Industrial extensions
EN 60309 plug and
socket Series 699
page 209

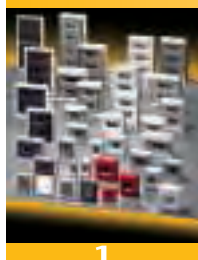

1

IP40 Wall mounting
modular enclosures
transparent door
Series 600 **page 216**



IP40 Wall mounting
modular enclosures
white RAL 9001
transparent door
Series 600 **page 217**



IP40 Wall mounting
modular
enclosures
Series 610
page 219



IP40 Wall
mounting
modular
enclosures Series 610
page 220



IP65 Wall
mounting
modular
enclosures Series 620
page 226



IP65/IP55
Emergency
modular
enclosures Series 64
page 228



IP40 Flush mounting
enclosures Series 630
page 234



IP40 Flush mounting
white RAL 9001
enclosures Series 630
page 235



IP40 Flush mounting
white RAL 9001
enclosures solid door
Series 630 **page 236**



IP40 Flush
mounting black RAL 7021
enclosures Series 630
page 237

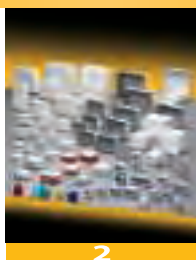

2

Thermoresistant boxes
page 248



Self-extinguishing V0
boxes
page 252



Polycarbonate
boxes 120° C
page 254

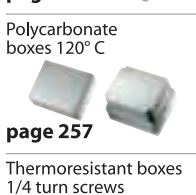

Thermoresistant boxes
1/4 turn screws
page 256



Self-extinguishing V0
boxes 1/4 turn screws
page 257



Accessories
page 259



Aluminium boxes
page 260

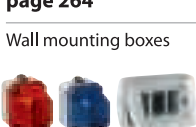

Wall mounting boxes
page 262



Alveolar boards
page 264



Alveolar boards
page 265



Alveolar boards
page 267

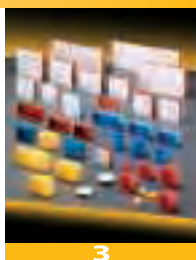

3

Flush mounting junction
boxes with cover
Series 350
page 274



Modular boxes for 3,
4, 6/7 devices
Series 370
page 277

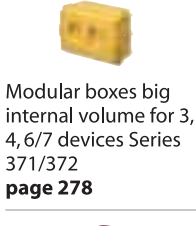

Modular boxes big
internal volume for 3,
4, 6/7 devices Series
371/372
page 278

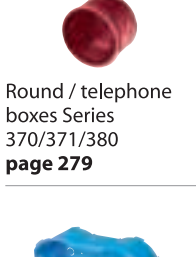

Round / telephone
boxes Series
370/371/380
page 279



Dry lining boxes for
3, 4, 6/7 devices
Series 340
page 280



Dry lining junction
boxes Series 340
page 280



Dry lining junction
boxes Series 340
page 280



Dry lining junction
boxes Series 340
page 280

CONDUIT SYSTEMS AND FITTINGS



1

Rigid conduit
systems classification
3321/2221 Series TG
page 288



Halogen free rigid
conduit systems
classification
3342/2342 Series
TG20-TG21 **page 290**



Pliable conduit
systems classification
3321/2221 Series
TC15-TC12
page 291



Pliable conduit
systems classification
3341 (-25° C) Series
TC18
page 293



Pliable
polypropylene
conduit systems
classification
2232/3422 Series TP
page 294



Pliable
polypropylene
conduit systems
classification 3422
Series ICTA
page 295



Flexible spiral
conduits Series GFE
page 297



Flexible spiral
conduits Series GFE
page 297



2

IP67 co-moulded
joints for rigid
conduits Series
SECURITY System
(patented) **page 301**



IP67 Joints for rigid
conduits Series
e@ssystem
(patented) **page 303**

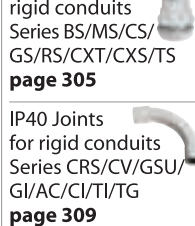

IP65 Joints for
rigid conduits
Series BS/MS/CS/
GS/RS/CXT/CXS/TS
page 305



IP40 Joints
for rigid conduits
Series CRS/CV/GSU/
GI/AC/CI/TI/TG
page 309

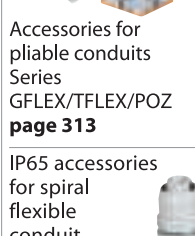

IP40 Halogen free
Joints for rigid
conduits Series
CRSH/GSUH/CF
page 312

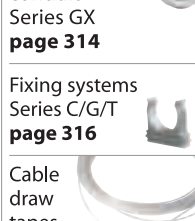

Accessories for
pliable conduits
Series
GFLEX/TFLEX/POZ
page 313



IP65 accessories
for spiral
flexible
conduit
Series GX
page 314



Fixing systems
Series C/G/T
page 316



Cable
draw
tapes
Series S3/S4
page 319



Nylon Cable ties
Series 800/810
page 320



3

Cable glands
PG-thread Series
500/500N
page 327



Cable glands
PG-thread with lock
nut Series 510/510N
page 328



Cable glands metric
thread with lock nut
Series 540/540N
page 329



Lock nuts and
gaskets metric/PG
thread Series
520/520M
page 330



PG/metric thread
caps
page 331



Unipolar terminal
blocks Series 890
page 332



TECHNICAL
INFORMATION
page 334



ALPHANUMERIC
INDEX AND
APPROVALS
page 357